

FILED
GREENVILLE S.C. S. O.
MAY 31 1 40 PM '84
DONNIE S. LANKERSLEY
R.M.G.

MICROFILMED

LOCATION MAP
N-T-S

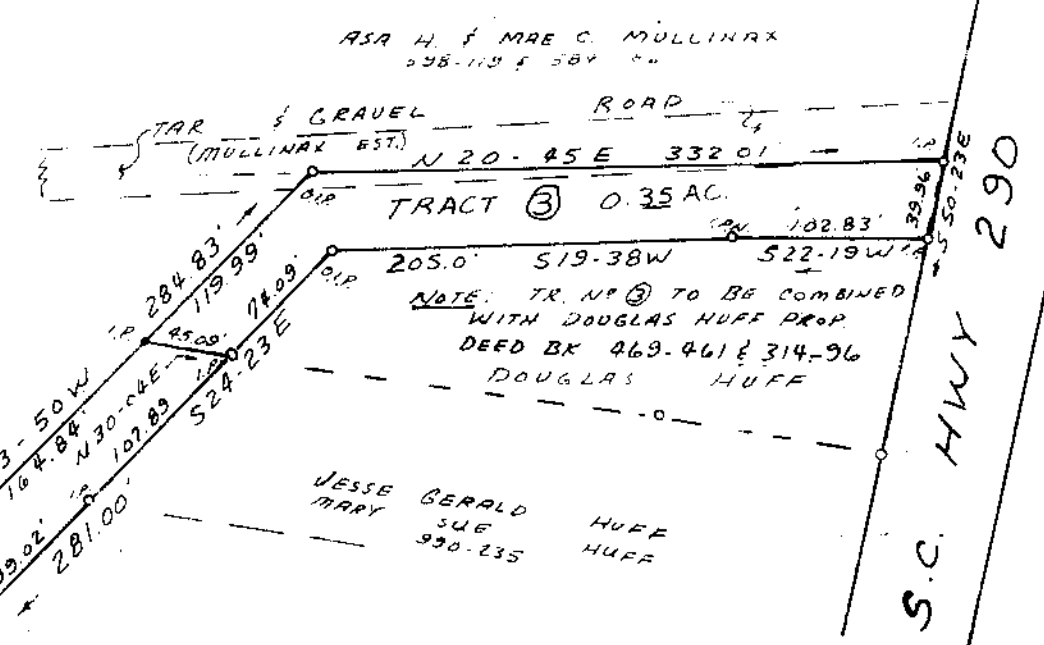
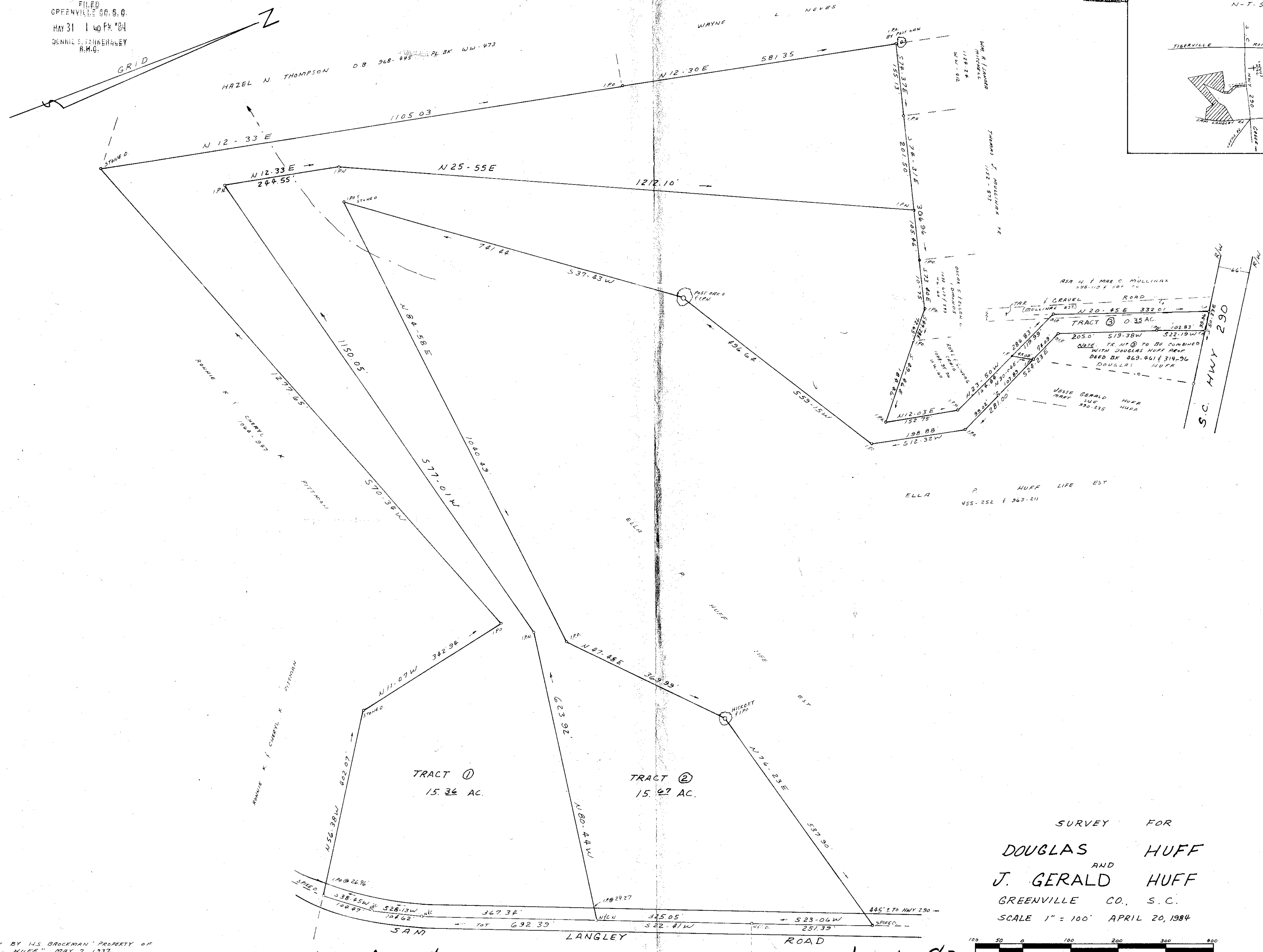
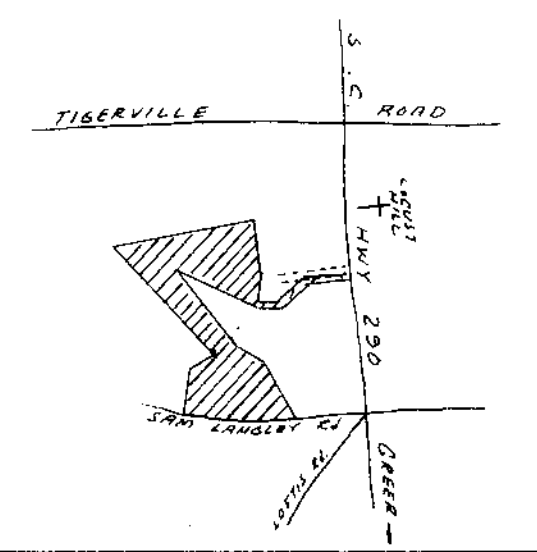

SURVEY FOR
DOUGLAS HUFF
AND
J. GERALD HUFF
GREENVILLE CO., S.C.
SCALE 1" = 100' APRIL 20, 1984



REF: PLAT BY H.S. BROCKMAN PROPERTY OF
W.A. HUFF MAY 7, 1937.
84 BK 608 3-1-10

I CERTIFY THAT THE RATIO OF PRECISION OF THE
FIELD SURVEY IS 1/5000 AND THE AREA WAS COMPUTED
BY D.M.D. METHOD.

10-K-82
37930

10-K-83
37930



C.O. RIDDLE SURVEYING CO. GREENVILLE, SC.
R.L.S. #1347

**THIS PLAT IS NOT A SUBDIVISION
AS DEFINED BY THE GREENVILLE
COUNTY SUBDIVISION REGULATIONS.**
5/1/84
Chairman, Secretary, or Director of
Planning
Greenville County Planning Commission